

一、請完成下列四部和聲(抄題於五線譜上作答)(20%)

二、【譜例一】請以條列式文字回答下列相關問題。(15%)

- 1.此曲所創作的時期年代(或樂派)、作曲者?
- 2.請詳細分析此曲曲式、調性、織度與創作手法。
- 3.其他:對此曲的見解(註:自由作答)

三、【譜例二】請分析譜例。例如:樂曲形式或佈局、調性、和聲、各樂句在創作手法與音樂美學上的意義.....等,和聲級數請直接標示於譜例上。(15%)

四、請說明中世紀日課中詩篇詠唱的概貌。(15%)

五、請說明巴赫的鍵盤音樂作品。(20%)

六、請比較威爾第早、晚期的歌劇作品。(15%)

中國文化大學

系所組：音樂學系西洋音樂組碩士班

日期節次：100年3月19日第2節 11:00-12:30

科目：西洋音樂史與理論

【譜例一】

Adagio
Le - be wohl

p espressivo

cresc.

sf

pp
allacca subito l' Allegro

Allegro

f *ten.* *f* *p* *cresc.*

sf *sfp* *cresc.* *sf* *sfp*

cresc.

18

19

20

21

22

中國文化大學

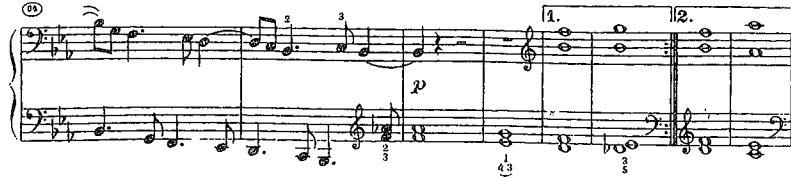

中國文化大學

【譜例二】

Allegro con brio

系所組：音樂學系西洋音樂組碩士班

日期節次：100年3月19日第2節 11:00-12:30

科目：西洋音樂史與理論

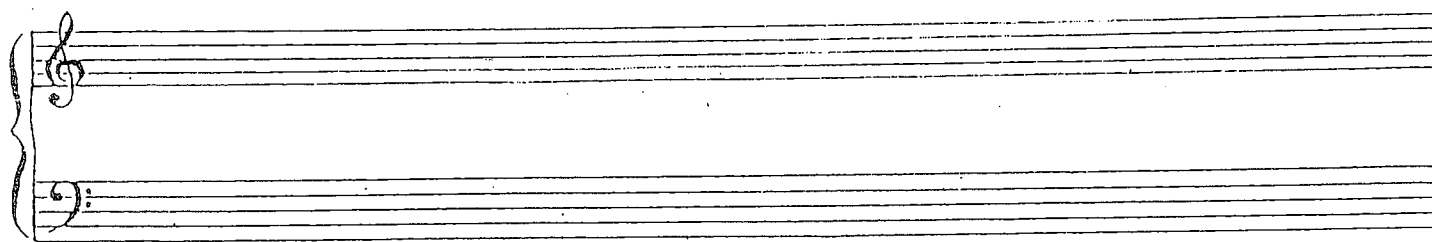
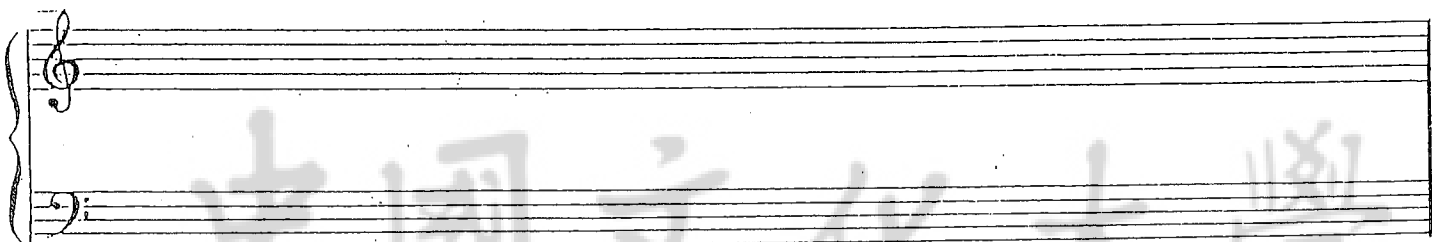
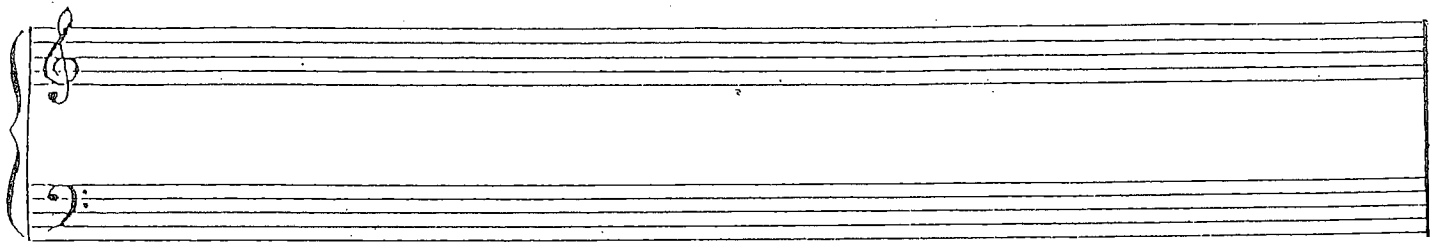

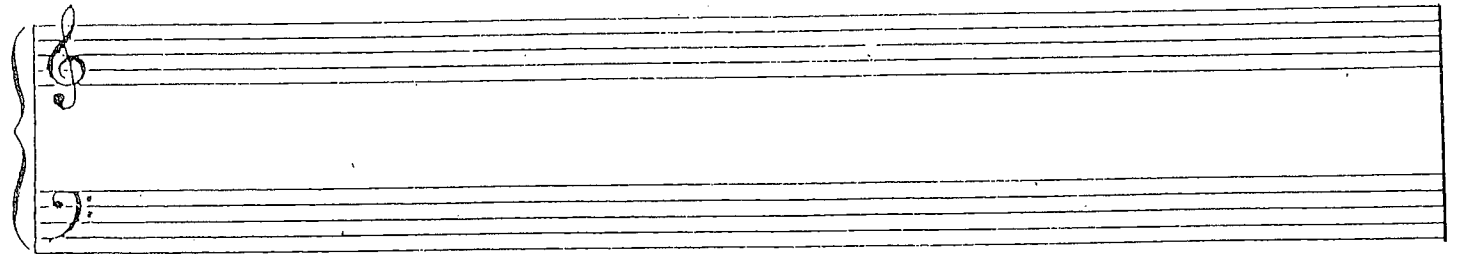
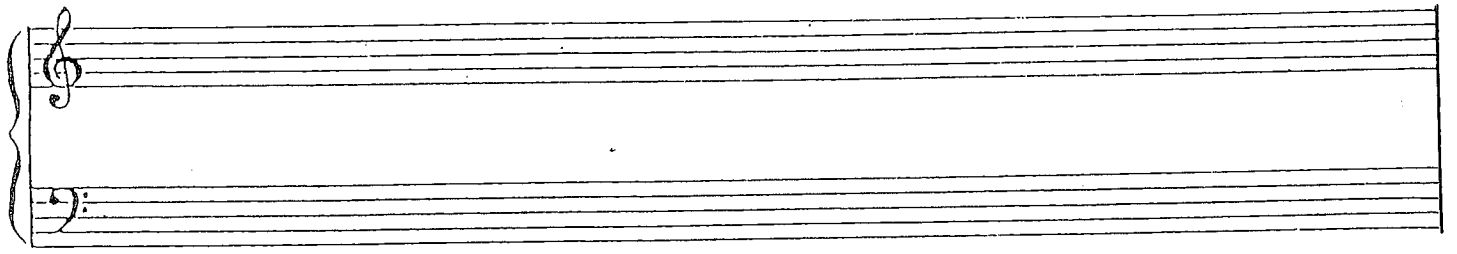

中國文化大學